

This document, together with the concepts and designs presented herein, is an instrument of service, intended only for the specific purpose and client for which it was prepared. Reuse of and improper reliance on this document without written authorization and adaptation by Kimley-Horn and Associates, Inc. shall be without liability to Kimley-Horn and Associates, Inc.

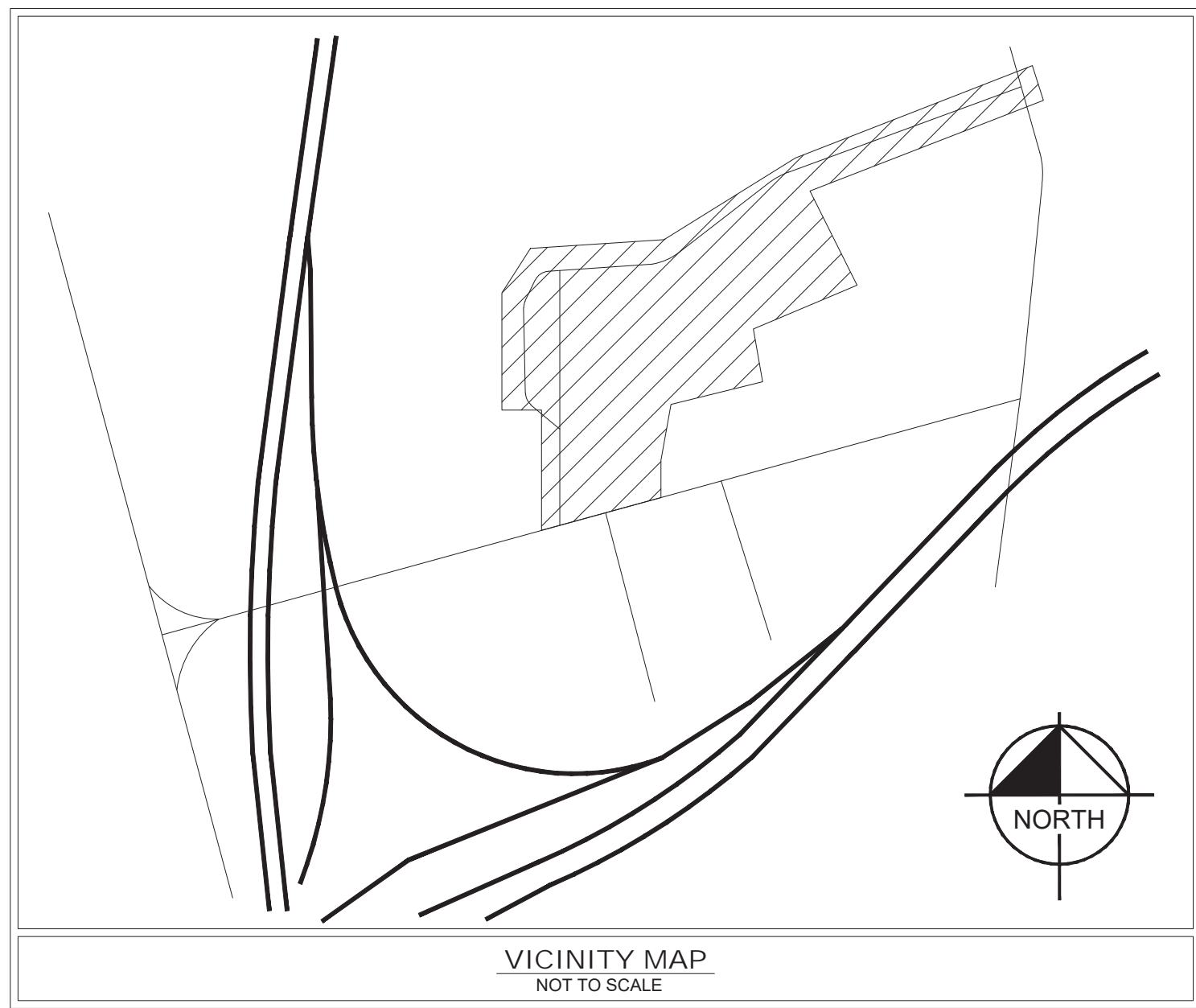

SITE DATA TABLE		
SITE ADDRESS	710 BERRY ROAD NASHVILLE, TN 37204	
PARCELS	11803008800, 11807022100, 11803009200, 11803000500	
ZONING	DISTRICT 2 "BERRY"	
	EXISTING	PROPOSED
OVERALL AREA	9.47 AC	9.47 AC
SITE AREA	N/A	9.47 AC
DISTURBED AREA	N/A	9.47 AC
DEDICATED R.O.W. AREA	N/A	N/A
IMPERVIOUS AREA	4.38 AC	7.51 AC
PERVIOUS AREA	5.10 AC	1.96 AC
	REQUIRED	PROVIDED
BUILDING DATA	REQUIRED	PROVIDED
DIMENSIONS	N/A	VARIES
HEIGHT	60' MAX	50'
STORIES	4 FLOORS (MAX)	4 FLOORS
WAREHOUSE (EXISTING)	20,000 SF	
RESIDENTIAL	228,860 SF	
UNIT DENSITY	34 UNITS / ACRE	
TOTAL UNITS	314 UNITS	
	REQUIRED	PROVIDED
BUILDING SETBACKS	REQUIRED	PROVIDED
FRONT: SOUTH	5' MIN, 15' MAX	10 FT
REAR: NORTH	0 FT	13 FT
SIDE: EAST	0 FT	20 FT
SIDE: WEST	0 FT	95 FT
	REQUIRED	PROVIDED
PARKING	REQUIRED	PROVIDED
STANDARD SPACES (SURFACE)	N/A	402
ACCESSIBLE (INCL. VAN ACCESSIBLE)	9 (2 VAN)	9 (2 VAN)
COMPACT SPACES	N/A	71
TOTAL VEHICULAR PARKING	411	482

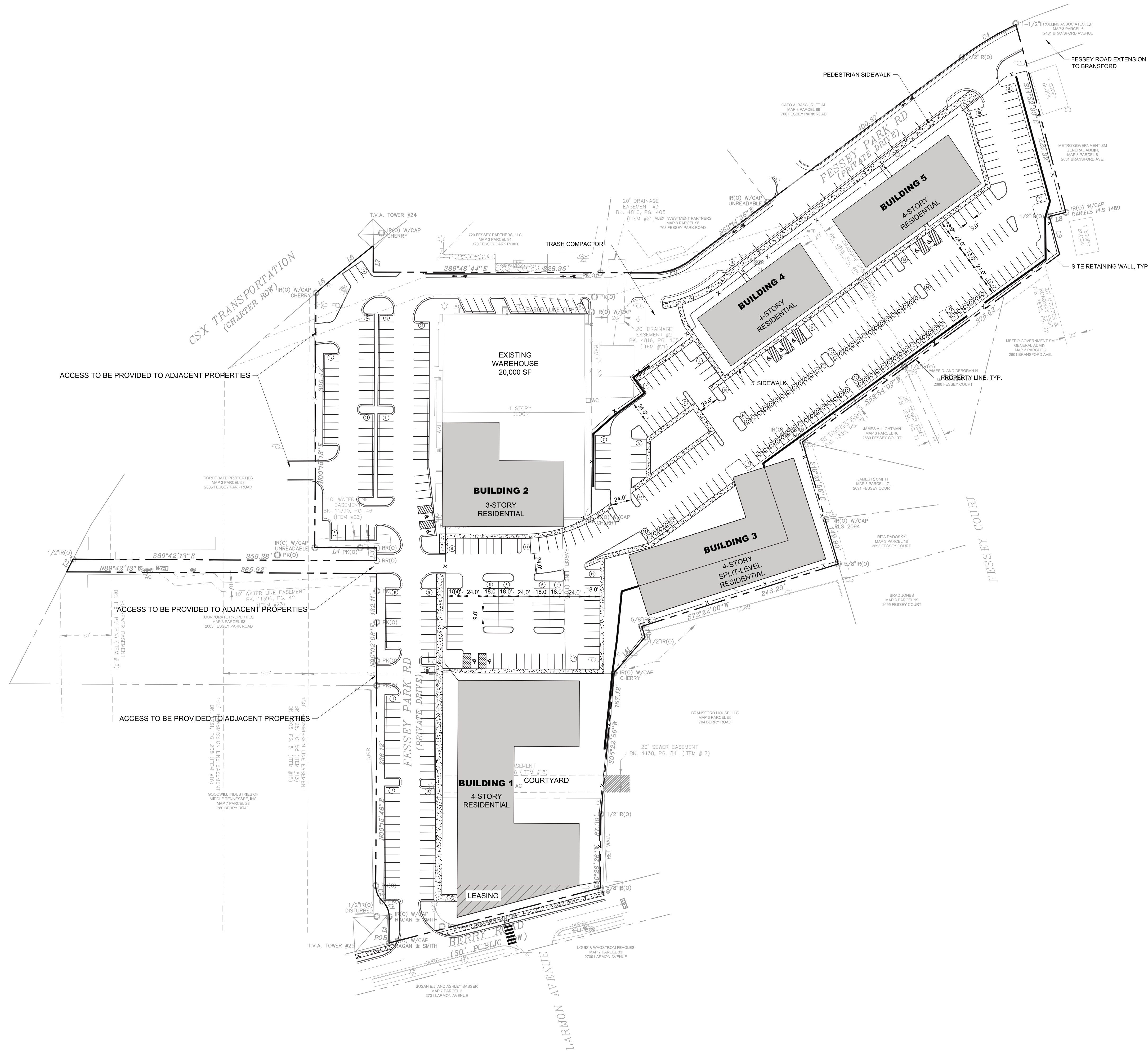

**BRAND - BERRY HILL**  
 NASHVILLE, TENNESSEE

NO.	DATE	BY	REVISIONS
1			
2			
3			
4			
5			
6			
7			
8			
9			
10			